The Best Advertising Medium.

DAILY NEVADA STATE JOURNAL.

Full Local and Telegraphic News.

VOL. XLII. RENO, WASHOE COUNTY, NEVADA, TUESDAY MORNING, OCTOBER 10, 1893. NO. 6.

NEVADA STATE JOURNAL

Published Daily and Weekly by

Kelley & Webster.

TERMS OF SUBSCRIPTION

Daily one year, by mail	$6 00
Daily six months, "	3 00
Daily, by Carrier, per week.	15
Weekly, one year, by mail	2 00
Weekly, six months, " ...	1 00

☞The Daily, containing the latest telegraphic news, is published every day except Mondays. The Weekly is published on Saturdays.

THE PALACE

RENO'S LEADING HOTEL

--IT HAS--

Light Sunny Rooms,

Restaurant Attached,

Fine Billiard Parlor,

EVERY ATTENTION PAID TO GUESTS. Polite and accommodating attendants in every department. The hotel is first-class throughout, open day and night, and every attention is shown travelers.

AL WHITE.

RUSS HOUSE,

J. SULLIVAN, - - - - Proprietor.

THIS HOTEL IS WITHIN HALF A MINUTE'S walk from the three railroads centering in Reno, fireproof hard finished and elegantly furnished thoroughout, with rooms to suit all purses.

Finest of wines, Liquors and Cigars constantly in stock. Call and be convinced and you will come again, m10tf.

MISCELLANEOUS.

TWENTY YEARS AGO

Physicians sent their throat and lung patients toward the tropics. Now they send them northward—to the mountains—up among the pines. Sufferers from throat and lung troubles experience a wonderful sense of relief in the fragrant atmosphere of a pine country.

Santa Abie

is prepared from Abietine Balsam, obtained from a rare species of pine found only in California and Norway, and from Yerba Santa, better known as Mountain Balm. Soothing, healing and restorative, Santa Abie is a matchless remedy for coughs, colds, croup, asthma, bronchitis and all other diseases of like character. Easy to take, quick in its effects. Every bottle guaranteed. 8

FOR SALE BY

S. J. HODGKINSON.

PALACE RESTAURANT,

IN PALACE HOTEL. - - RENO, NEVADA

J. GODFREY, Proprietor.

MEALS AT ALL HOURS,

DAY OR NIGHT

OYSTERS IN EVERY STYLE

☞The public can rest assured that the Palace Restaurant will be maintained in a first-class manner.

The Keeley Institute,

CARSON CITY, NEVADA,

IS NOW OPEN FOR BUSINESS. AN INSTITUTE POSSESSING THE sole and exclusive right to sell and administer in the State of Nevada the World Renowned Double Chloride of Gold Remedies discovered and prepared by

LESLIE W. KEELEY,

Of Dwight, Illinois, for the cure of

Liquor, Morphine, Opium and Tobacco Habits and Neurasthenia.

More than 120,000 People Have Been Permanently Cured in the United States.

DR. G. E. SUSSDORFF,

Who introduced THE KEELEY CURE in the State of California, and successfully treated more than one thousand patients, will personally conduct the treatment at the Institute.

G. E. SUSSDORFF, M. D., President and Medical Director.

W. C. WATSON, Treasurer and Business Manager.

☞For terms and other information address,

THE KEELEY INSTITUTE,

P. O. Drawer 609. aug6 CARSON CITY, NEVADA.

J. M. McCORMACK'S

Marble and Granite Works.

RENO, NEVADA.

Sole Agent for the Celebrated WROUGHT IRON FENCE. Designs and Prices Sent upon Application.

WIELAND'S LAGER.

PARRY & EVANS,

Sole Agents for the State of Nevada for the sale of

John Wieland Brewing Company's

Celebrated Pure and Genuine Lager Beer.

HEADQUARTERS AND BOTTLING HOUSE,

RENO, NEVADA.

☞Favorable terms given to the wholesale trade. All orders for general and family use promptly filled and attended to.

BOCK BEER

CONSTANTLY ON HAND.

RILEY'S FAILING.

The Hoosier Poet Makes Confession of a Troublesome Weakness.

James Whitcomb Riley, the poet, describes himself as a train misser. A friend thus relates how the poet confesses his weakness:

I found him occupying an easy chair in a parlor car that was attached to a train leaving Chicago at 10:30 a. m. for Indianapolis. After the greetings, in that quaintly humorous strain that has made the man and his writing so popular, he described the trial he meets with as a traveler:

"I have been in the depot three hours waiting for this train to start for Indianapolis."

"Why did you come here three hours before traintime?—10:30 is its leaving time."

"Well, you know I am a train misser. I can't make a train. It doesn't make any difference what precautions I take, I miss it or take the wrong train. I got my ticket yesterday—bought it over the 'Monon route' because I knew it went right through without change. If I ever have to change cars, I'm lost. I am sure to miss the connection or take the wrong train. I had a messenger boy go with me to the ticket office. Never could have found it myself. When I got to the hotel after the entertainment last night, I asked the clerk what time the 'Monon' train left for Indianapolis.

"'Monon—Monon,' said he; 'hasn't that road got another name?'

"'It probably has. It would be just like these railroads to change the name immediately after I bought my ticket.' Then he looked at one of those brain splitting time cards and said:

"'Yes! yes! Monon route—that's the L., N. A. and A. C. railway, and it leaves at 8 a. m.'

"I left a call for 6:30, so I could have my breakfast and be at the depot at 7:30. I always go to the depot 30 minutes before the train leaves, and then I miss it oftener than I catch it. When I presented my ticket to the gatekeeper, he said: 'Your train leaves at 10:30.' That was so, and here I have been since 7:30.

"Bill Nye says that when my head was built they run out of gray matter when they came to fill my bump of location, and they filled it with mayonnaise dressing, and that's a pretty hard thing for a man to think with."—Detroit Free Press.

A Courageous Corporal.

When Lord Rawdon was in South Carolina, he had to send an express of great importance through a part of the country filled with continental troops.

A corporal of the Seventeenth dragoons, known for his courage and intelligence, was selected to escort it.

They had not proceeded far when they were fired upon, the express was killed and the corporal wounded in the side. Careless of his wound, he thought only of his duty. He snatched the dispatch from the dying man and rode on till, from the loss of blood, he fell. Then fearing the dispatch would be taken by his enemy, he tilted it into his mouth and until the wound closed upon it and concealed it. He was found next day by a British patrol, with a smile of honorable pride upon his countenance, and with life just sufficient to point to the fatal depository of his secret.

In searching the body the cause of his death was found, for the surgeon declared that the wound in itself was not mortal, but was rendered so by the irritation of the paper.

Thus fell this patriot soldier—in rank a corporal, he was in mind a hero. His name was O'Lavery, and he came from the parish of Moira, in County Down, Ireland.—Youth's Companion.

Appearances May Deceive.

Should you happen to see a girl walking along the street with her face wreathed in placid smiles, don't take it for granted that she feels perfectly contented and happy. For the truth is that—

She may be having a nerve destroying argument with herself as to whether her skirt and waist meet properly in the back.

She may have a tiny hole in her shoe and be perfectly wretched over the thought of getting her silk stocking soiled.

She may be on the verge of insanity because she knows that the one pin with which she fastened her skirt is going to give way.

She may be conscious of a big chunk of soot that has found lodgment on the end of her nose.

She may remember that there is but one hairpin in her hair, and that it would be just her luck if it were all to tumble down.

She may hear a little snap and may know that her garter has broken. That, however, is simply too horrible for words.—New York Advertiser.

Too Much Government.

Patron—That bread you sold me was stale.

Baker—Yah, I coom to dis country und go to work mit a horse an wagon und bakery und a schmall boy. Virst dot Society For de Prevention off Gruelty to Animals makes me droubles abound mine horse, und den dot Society For de Prevention off Gruelty to Shildren makes me droubles abound dot schmall boy. Now vot can I do? Maybe, if I fresh bread zell, von society for de prevention off gruelty to dyspeptics vill zend me to dot penitentiary.—New York Weekly.

The Sweetest Place on Earth.

Kezanlik is beyond all dispute the sweetest smelling place on earth. It lies on the upper Tunja, near the foot of the Shipka pass, in a valley full of rosefields. Kezanlik is the chief seat of the industry in attar of roses. It takes 20,000 of the roses that grow in that valley to yield by distillation as much genuine attar or otto of roses as equals in weight a 50 cent piece.—Exchange.

Blind Cyclists.

In England, where good roads are not an iridescent dream, cycling parties of blind persons are sometimes seen. It is not to be inferred that the blind lead the blind, for the steersman of each connected group is fully competent to avoid obstructions.—Boston Transcript.

Children Cry for Pitcher's Castoria.

WAKE UP.

If you wake up in the morning with a bitter or bad taste in your mouth, Languor, Dull Headache, Despondency, Constipation, take Simmons Liver Regulator. It corrects the bilious stomach, sweetens the breath and cleanses the furred tongue. Children as well as adults sometimes eat something that does not digest well, producing Sour Stomach, Heartburn, Restlessness, or Sleeplessness—a good dose of Regulator will give relief. So perfectly harmless is this remedy that it can be taken by the youngest infant or the most delicate person without injury, no matter what the condition of the system may be. It can do no harm if it does no good, but its reputation for **40 years** proves it never fails in doing good.

SWISS HOTEL.

J. REA & F. MARRA, Props.,

Virginia Street, next door to Fraser's meat market.

P. O. Box 517, RENO, NEV.

First-Class Accommodations For Families.

Fine Wines and Brandies, Claret and White Wine

50 Cents per Gallon.

Low rate given at Wholesale.

Also Fine Sherry and Port Wine.

A carload of Claret and White Wine just received.

☞Goods delivered to any part of the city free of charge.

Winery and Distillery at Gilroy,

P. O. Box 3, GILROY, Cal. se3tf

PALACE BAKERY

East side Virginia Street.

Fresh, Wholesome Cakes, Pies and Bread Constantly on Hand.

ICE CREAM SODA AND ICE CREAM

AT ALL TIMES

Fresh Candy and Nuts.

Wedding Cakes a Specialty.

Toys and Fancy Articles.

Goods delivered free to any part of the city.

JOHN PETERSON, Proprietor.

NOTICE TO CREDITORS.

ESTATE OF John Ghiglieri, deceased notice is hereby given by the undersigned, executrix and executor of the estate of John Ghiglieri, deceased, to the creditors of and all persons having claims against the said deceased, to exhibit them with the necessary vouchers within four months after the first publication of this notice to the said executrix and executor at the District Attorney's office, in the court house, at Reno, Washoe county, Nevada, the same being the place for the transaction of the business of said estate.

MARIA GHIGLIERI, Executrix, and GUSPARA GHIGLIERI, Executor of the estate of John Ghiglieri, deceased.

CURLER & CURLER, Attys. sep10w4

C. J. BROOKINS'

VARIETY STORE.

PIANOS, ORGANS,

Toys, Sheet Music, Yankee Notions,

Books, Stationery, Cutlery, Cigars, Tobacco, Pipes, Etc.

Commercial Row, opposite Railroad Depot

PIKE & HOLLINGSWORTH,

SUCCESSORS TO HENRY BUHE,

Commercial Row, near Sierra Street, Reno, Dealers in

Family Groceries, Fresh Fruits,

VEGETABLES,

HAM, BACON, LARD, ETC.

Our stock is large, fresh and choice. Orders will receive prompt attention. Goods delivered to all parts of town free. Give us a call and try our goods and prices. jy10tf

FOR SALE OR RENT.

TWO CATTLE RANGES—ONE SITUATED in Modoc county on the South Fork of Pit river and its tributaries and the other near Painter Flat and generally known as Hole-in-the-Ground range, in Lassen county, Cal., and Washoe county, Nev.—both having excellent grazing lands and an abundance of water for stock uses and purposes. For terms apply to or address JACOB McKISSICK, Or. Long Valley, Cal. WILLIAM WEBSTER, Reno, Nev 3-3tf

CHARLES E. CLOUGH,

BUILDER, ARCHITECT, AND CONTRACTOR,

RENO, NEVADA.

Plans for buildings and estimates of cost furnished. Contracts taken for any size or style building. Residence near the University. Orders left at Sunderland's shoe store will receive prompt attention. mar10tf

BURKE BROTHERS.

RENO, NEVADA,

CONTRACTORS AND BUILDERS, WILL contract for brick and stone work for building furnaces, retorts, etc.

FIRST-CLASS BRICK FOR SALE.

☞All work guaranteed. Correspondence invited. aug18

FIFTY-CENT COLUMN.

☞All classes of legitimate advertisements not exceeding six lines inserted in this column at 50 cents per week.

Situation Wanted

By a young woman as waitress or chambermaid at a hotel. Apply at this office. oct7w1

J. Westlake

Is now prepared to make boots and shoes cheaper than ever before. Call and see his improved manner of manufacturing. Repairing done at short notice. Shop on north side of Virginia St. aug22tf

Carriage Trimming.

Persons having work in my line will find it to their interest to call on me at J. Armstrong's harness shop, Sierra street, where I am now located, and am prepared to do all kinds of trimming in first-class style and at reasonable rates.

G. MERKLINGER. se28w2

House to Rent.

An unfurnished house of three rooms on Vine street, near Fourth, for rent. Terms reasonable. Inquire of George J. Smith, corner Washington and Fifth streets. sep7tf.

Fresh Milk.

If you want pure, fresh milk call on Kelley & White. They deliver milk to any part of the city, morning and evening. The cleanliness of their dairy and surroundings is their pride. Give them a trial jy2tf

Cheap Wood.

Block wood from the Verdi mill, first-class for cooking, for sale cheap and delivered to any part of town. Leave orders at Dixon Brothers' meat market, or address

M. C. MYERS, Verdi, Nev. je30tf

Washoe Lunch Counter.

The best meals in town; choice steaks and chops cooked to order. You pay for what you get, and your order is promptly filled.

jy1tf CLAUSEN & GOTTSCHALK.

Removal.

The Western Bi-Chloride Institute of Reno has rented a cottage at Steamboat Springs where it guarantees to cure the liquor, opium, cocaine and tobacco habits. Terms Reasonable. Correspondence as to treatment solicited.

F. McRAE, Secretary, je16tf Reno, Nev.

Best Milk System.

The bottled milk system introduced here by the Reno Creamery Dairy is adopted in all the principal cities and approved by boards of health. my28tf

Oscar Hildebrant

The piano tuner is now residing permanently in Reno, and will receive a limited number of piano pupils. Leave orders at C. J. Brookins or address Oscar Hildebrandt by mail feb3tf

FOR SALE!

THE UNDERSIGNED, owing to ill-health, hereby offers his property for sale.

SITUATED ONE MILE

—From the Growing—

TOWN OF WADSWORTH

And for Ranch and Dairy Purposes

in Nevada.

The Ranch consists of rich bottom land subdivided into meadow and pasture, containing about seven hundred (700) acres, with an inexhaustible supply of wood.

The Buildings consist of one good dwelling house, milk house and cellar, blacksmith shop, new barn, together with necessary corrals and outhouses.

The Dairy.—The ranch keeps a dairy of 45 cows and supplies the town of Wadsworth with milk and butter.

The Stock.—There will be sold with the ranch the following stock: Two span matched mules, 5 years old, weight 1200 pounds each; eight head of unbroke mules, 1 and 2 years old; forty-five good milch cows; twenty head of horses; three large ranch wagons; two delivery wagons, and one buggy, together with a full and complete set of farming tools, etc.

Water Right.—The property has one of the oldest water rights on the Truckee river.

Terms.—For term and further information apply by letter or in person to

DAN PROCTOR, my27tf Wadsworth, Nev.

Drugs,

Toilet Articles,

Fine Perfumes,

—AT—

HODGKINSON'S,

VIRGINIA STREET.

O. NOVACOVICH. H. J. BERRY

BERRY & NOVACOVICH,

Wholesale and Retail Dealers in

STAPLE AND FANCY GOODS

GREEN AND DRIED FRUIT,

Vegetables, Hardware, Crockery, Glassware

TOBACCOS, WINES, LIQUORS AND CIGARS.

☞All the novelties in Fancy Groceries. No need to send away for choice goods. Cash trade solicited and satisfaction guaranteed.

G. W. LARCOMBE. E. B. COFFIN

COFFIN & LARCOMBE,

DEALERS IN

Groceries, Tropical Fruit, Vegetables

FRESH FISH.

North side of the Railroad Track, Sierra St. RENO, NEVADA.

FURNITURE.

E. C. SESSIONS & CO.,

DEALERS IN ALL GRADES

FURNITURE

—AND—

Upholstered Goods,

Virginia St., Three doors south of First National Bank.

HAVING THE LARGEST AND BEST SELECTED STOCK OF GOODS in our line to be found between Sacramento and Ogden, we are prepared to fill all orders and to supply all articles required in furnishing Kitchen, Dining Room, Parlor, Bedroom and Office, at as low rates as can be sold for the same quality of goods.

Bedroom Suits at from $20 to $130.
Chairs 75 cents to $25 each.
Mattresses of all kinds and Quality.
Window Shades fringed and plain.
Combination Step Ladder Chair, neat and convenient.

REPAIRING A SPECIALTY

☞We have a first-class Upholsterer and can do any work in that line that may be required. Goods delivered to any part of the city or vicieity free.

A few WHEELER & WILSON LATEST IMPROVED No. 9 HIGH ARM SEWING MACHINES for sale at reduced rates.

First National Bank

RENO, NEVADA.

Capital paid in, ... $200,000 00
Surplus Fund, ... 100,000 00
$300,000 00

Deposits Received on Favorable Terms.
Money Loaned on Approved Security.

Exchange Bought and Sold throughout the United States and Europe. Takes Telegraphic Transfers

INTEREST PAID ON TIME DEPOSITS.

OFFICERS:

D. A. Bender . . . . President
Geo. W. Mapes . . . Vice President
C. T. Bender. Cashier
George H. Taylor. Assistant Cashier

DIRECTORS:

W. O. H. Martin, A. H. Manning,
G. W. Mapes, C. E. Paxton,
D. A. Bender, F. M. Lee.
C. T. Bender.

SAFETY DEPOSIT BOXES FOR RENT

By the Month or Year at 50 cents per Month.

BANK OF NEVADA NOTICE.

M. D. FOLEY. . . . . President
M. E. WARD. . . . . Vice President
R. S. OSBURN. . . . . Cashier

Daniel Meyer, of San Francisco; George Russell, of Reno;

M. E. Ward, J. N. Evans, C. C. Powning, and L. Abrahams, of Reno.

INTEREST PAID ON TIME DEPOSITS.

The Bank of Nevada, Reno, with a capital of $300,000, and liberal credit with banks and bankers, is better able than ever to transact a general banking business, and to accommodate the agricultural, stock raising and business interests of all customers, and the patronage of the people is respectfully solicited.

The Bank will pay interest on time deposits at the rate of 4 per cent, per annum. No charge for exchange on Pacific Coast business will be made to patrons.

The Bank will buy and sell exchange on San Francisco, New York, London, and all the principal cities in the United States, Canada, Europe, China and Japan.

Special rates will be given for France, Germany, Italy and Switzerland.

Stocks and bonds bought and sold on commission. The Bank is also agent for leading American and European Fire Insurance Companies.

ANHEUSER -:- BUSCH -:- BREWING -:- ASSOCIATION

J. G. KERTH.

Sole Agent for Reno, Carson, Virginia City and all Western Nevada for this

CELEBRATED

Budweis Lager Beer.

Correspondence solicited, and all orders promptly attended to. A trial will convince of its superiority over all other brands in the market.

NEATEST

Spring and Summer

CLOTHING,

And Furnishing Goods

M. NATHAN'S

The Pioneer Clother.

RENO, NEVADA.

HAVE YOUR PRINTING

—DONE AT THE—

Journal Job Office.

NEWSPAPER ARCHIVE®

NEVADA STATE JOURNAL.

TUESDAY, OCTOBER 10, 1893.

NEVADA FARMS AND HOMES.

The Census Bureau has issued a bulletin which relates to farms and homes in Nevada. The figures show that 16.12 per cent. of the farms in this State are rented and 83.88 per cent. are owned by the persons cultivating them. Of the farm-owning families 17.17 per cent. own subject to incumbrance and 82.83 per cent. own without incumbrance. Among 100 farm families 16 hire their farms, 14 own with incumbrance. On farms owned by those who cultivate them, there are liens amounting to $807,910, which is 13.13 per cent. of their value, and this debt bears interest at the average rate of 9.63 per cent., making the average annual interest charge $357 to each family. Each owned and incumbered farm is worth on an average $11,188 and is subject to a debt of $3,706.

Regarding homes the bulletin shows that 43.02 per cent. of the homes in the State are hired, and 56.08 per cent. are owned. Of the home owning families 96.07 own free of incumbrance and 3.03 per cent. with incumbrance. Of 100 home families on an average 44 hire their homes, 2 own with incumbrance and 54 without incumbrance. The debt on owned homes aggregates $297,039, or 34.36 per cent. of their value and bear interest at the average rate of 10.19 per cent. So that the annual amount of interest to each home averages $158. An average debt of $1,555 incumbers each home, and the average value of each home is $4,513.

The purchase of real estate and improvements, when not associated with other purposes has caused 53.67 per cent. of the farm families to incur 51 65 per cent. of the farm debt and 63.35 per cent. of the home families to incur 65.51 per cent. of the home debt.

According to these statistics the total incumbrances on farms and homes in Nevada is in round numbers $1,100,000, which if correct would be a very favorable showing. The accuracy of the census returns is questioned, however. It is not probable that the average value of incumbered farms is $11,188, and of every incumbered home $4,513.

The census returns disclose the fact that they are not reliable. The town of Reno, which according to an enumeration made by the school census marshal in 1892 contains between 5,000 and 6,000 inhabitants, is omitted altogether from the returns of the census bureau. When such carelessness is apparent in the enumeration of the inhabitants, statistics relating to the value of homes and farms and the incumbrances on the same must be taken with a great big grain of allowance.

BRYAN WITHDRAWS FROM THE DEMOCRATIC PARTY.

[illegible] attended the Democratic convention in that State last week. The Committee on Platform submitted two reports, one of which endorsed the President's policy and favored the repeal of the Sherman act, and the other declared for free coinage. The convention adopted the anti-silver resolutions and Mr. Bryan thereupon announced his withdrawal from the Democratic party. Mr. Bryan is one of the most eloquent speakers in Congress and his speech at the present session against the repeal bill was among the most logical of the many able arguments of the Silver men.

Last November William J. Bryan was elected to Congress on a free coinage platform in the First Congressional district of Nebraska. Before and since his election he has consistently advocated the remonetization of silver and he would not stultify himself by voting for the repeal bill. It is probable that he will now join the Populists, as in Nebraskas as elsewhere they are for free coinage first, last and all the time.

Last year Harrison received 87,227 votes in Nebraska, Cleveland 24,945, and Weaver 83,134. The Legislature elected William V. Allen (Populist) United States Senator, and this year the Populist expect to carry the State though the present State officers are all Republicans.

PROFITS OF THE SUGAR TRUST.

The New York *Journal of Commerce* demonstrates that the profit of the sugar trust for the fiscal year ended June 30, 1893, was over $28,0000,000. The actual value of all the sugar refinery properties is given at $20,000,000, so that the profits of the trust every year exceed the value of the entire properties.

The present tariff law puts raw sugar on the free list, but places a tariff on refined sugars. The trust takes advantage of this and puts its own price on the refined article. The *Journal of Commerce* says the trust is the "most arbitrary monopoly this country ever saw or put up with," and several of the newspapers say Congress should not hesitate to abolish the existing duty on refined sugars, and thus break the power of the monopoly.

AN OPINION AS IS AN OPINION.

If we had a man in either branch of Congress with brains and patriotism enough to rise above party advantage or spoils of office we might look for this continent at least to get straightened out and every interest pulling for the common good of all.—*Gazette Publishing Company.*

In the language of Captain Cuttle, when referring to the wisdom of Jack Bunsby, "that is an opinion as is an opinion."

RUMORS OF COMPROMISE.

The Detroit Lobbyist Located at San Francisco.

POCEEDINGS OF THE SENATE.

A Narrow Escape from Lynching—A Strange Suicide.

RUMORED BASIS OF COMPROMISE.

Some Silver to be Coined and the Gold Reserve to be Increased.

CHICAGO, October 9.—A Washington special says Cleveland is getting ready for an issue of gold bonds, probably to the amount of $100,000,000, either under a compromise of the silver bill or under the authority the Treasury Department already has. J. Pierpont Morgan, of Drexel, Morgan & Co., who helped float former issues of bonds, has just had a conference with Carlisle and Gresham. He goes back to New York with information that the best compromise that can be made with the silver men is to continue the purchase of 2,000,000 ounces of silver per month for three years and to authorize bonds for the purpose of increasing the gold reserve to $200,000,000.

The silver men may insist upon the purchase of 2,500,000 ounces per month. If they do they will consent to the provision permitting national banks to issue circulation to the par value of their bonds. Cleveland may repudiate the proposed compromise, and may even seek to head it off by announcing that he will provide for bonds under authority he already has. Carlisle's emphatic denial of the report from Paris that the United States was seeking to arrange a $100,000,000 bond issue abroad, and his boastful declaration that no bonds will be issued by the Democratic Administration, having no bearing on the situation.

WALTHEW THE LOBBXIST.

He Fled From Detroit and is Now in San Francisco.

DETROIT, Mich., October 9.—Word reached this city to-day that George W. Walthew, the legislative lobbyist and ex-Representative, who was accused of bribery and fled to escape arrest in the Spring of 1889, has been located at San Francisco, where he has been working for the Employers' Association.

He went to San Francisco about [illegible] under a name as Williams. For some time he was employed as a reporter on the daily papers.

A prominent Detroit citizen, who was in San Francisco something over a year ago met Walthew on the street one day and spoke to him. At first he tried to disclaim any acquaintance, but when he saw that he was discovered owned that he had adopted an alias. He claimed that he had done no wrong, but that certain parties were persecuting him and that to escape them he had gone West and was working hard.

Out of sympathy for Walthew the Detroiter never betrayed his whereabouts and only told the incident after his identity had been discovered.

SENATE PROCEEDINGS.

Harris Replies to the Memphis Merchants' Exchange—Wolcott Criticises the President's Letter.

WASHINGTON, October 9.—Harris of Tennessee replied in caustic terms to the resolutions of the Memphis Merchants' Exchange in taking himself and his colleague to task for opposing repeal.

Wolcott of Colorado spoke on the resolution directing the Committee of Finance to report a bill embodying the declaration of policy contained in Voorhees' substitute.

Wolcott severely criticized the letter of Cleveland to Governor Northen of Georgia, which he characterized as one of the most remarkable pronouncimentos of this generation. He also spoke of the extraordinary activity of the Administration in forcing its views on Congress, and condemned the act of the Secretary of the Treasury in not purchasing the amount of silver required by law.

Voorhees replied with considerable feeling to Wolcott's strictures.

Narrowly Escapes Lynching.

SAN FRANCISCO, October 9.—Harry Gray of Lincoln, the moral murderer of unfortunate Clara Matthews, narrowly escaped lynching at Lincoln, Placer county.

It was at the home of his dead victim that the attempt was made, and the main actors in the demonstration were the prominent citizens of town whence Clara was taken to be butchered. As it was only the piteous appeal for mercy of his own kindred saved the wretched man's life, and he fled the town in terror. The would-be executioners vented their fury by hanging Gray in effigy. The effigy was swung from the balcony of the Odd Fellows' building, first being given a coat of tar and feathers. Attached to the feet of the effigy was a large card bearing the legend: "Harry J. Gray, the murderer of Clara Matthews." Pinned to the breast was another placard bearing the words: "Murderer. Abortionist."

Delivery Clerk Suspended.

SAN FRANCISCO, October 9.—A sensation was sprung in the San Francisco postoffice on Saturday last by the suspension of George S. Hayman, delivery clerk of the registry department, because of suspicion that he had stolen a package of gold dust which came into his hands at the Federal building. The inspectors in charge of the case declared moreover that other suspensions would follow.

In Memory of Parnell.

DUBLIN, October 9.—Irishmen from all over the world assembled around the grave of Charles Stewart Parnell in Glasnevin cemetery and did honor and reverence to the memory of the great Irish leader. It was the second anniversary of his death and the crowds attending the day's ceremonies showed that Ireland had not forgotten the services of Parnell.

A Strange Suicide.

CHICAGO, October 9.—What promises to develop into a sensational suicide occurred on the railroad tracks at the foot of Monroe street. From papers found on the suicide's body he is believed to be Henry Kershaw, editor and manager of the New Orleans *Commercial.*

Telegraphic Notes.

Ferdinand de Lesseps, the projector and builder of the Suez Canal, is reported dying at his home in France.

The insurgent fleet is reported to be again bombarding the forts in the harbor of Rio Janeiro. The Admiral disclaims any intention of bombarding the city.

Six thousand operatives in the woolen mills at Olneyville, R. I., are on a strike in consequence of a reduction of wages. It is thought the strike will become general in the woolen and cotton factories.

In the debate on the elections bill in the House Boutelle of Maine called Everett of Massachusetts a "doughface." Springer of Illinois took exceptions to the epithet, and after a war of words Boutelle withdrew it.

In the second race for the America's cup the Vigilant was again victorious. The course was a triangular one, each angle being ten miles long. The Vigilant crossed the line 12½ minutes ahead of the Valkyrie. The yachts started at 11:25 A. M., the Valkyrie ahead, and the Vigilant crossed the line at the outcome at 2:50 and the Valkyrie at 3:02½.

A shocking tragedy was enacted yesterday in Adler's free kindergarten, San Francisco. Mrs. Sarah Collins was horribly gashed with an knife and an hour later expired at the Receiving hospital. Mrs. Collins was janitress of the building. The unfortunate woman was found dying on the school steps. Near by was a knife with which the tragedy had been committed. Her husband, Patrick Collins, is suspected of the murder, as he tried to kill her before. The police are looking for him.

THE INDIAN HOPPICKERS.

Johnson Sides Says They Made No Money This Season.

Johnson Sides, the great Indian Peacemaker who went to California with 300 or more Piutes and Washoes to pick hops, says the trip was unprofitable this season. The Indians received a cent a pound for gathering hops, and they had to board themselves. Some times they pick a hundred pounds in a day and some times not so much. There are too many Japs and Chinese and they reduce the price so that an Indian cannot make a living at hoppicking.

Johnson and his people want no more Chinese or Japs in the country. He says all the money they get they send across the ocean, while the Indians spend their money at home. He believes in protecting Indian labor from Chinese competition, and wants the Geary Exclusion Act enforced to the letter.

A commercial house in Denver, Col., has contracted to ship 5,000 tons of hay to Liverpool, England. The hay will be shipped by rail to Galveston, Texas, thence by water to Liverpool. It is claimed that the hay can be laid down in England at a cost of $12 75 per ton and that the shippers can make a good profit.

For Scrofula

"After suffering for about twenty-five years from scrofulous sores on the legs and arms, trying various medical courses without benefit, I began to use Ayer's Sarsaparilla, and a wonderful cure was the result. Five bottles sufficed to restore me to health."—Bonifacia Lopez, 327 E. commerce st., San Antonio, Texas.

Catarrh

"My daughter was afflicted for nearly a year with catarrh. The physicians being unable to help her, my pastor recommended Ayer's Sarsaparilla. I followed his advice. Three months of regular treatment with Ayer's Sarsaparilla and Ayer's Pills completely restored my daughter's health."—Mrs. Louise Rielle, Little Canada, Ware, Mass.

Rheumatism

"For several years, I was troubled with inflammatory rheumatism, being so bad at times as to be entirely helpless. For the last two years, whenever I felt the effects of the disease, I began to take Ayer's Sarsaparilla, and have not had a spell for a long time."—E. T. Hansbrough, Elk Run, Va.

For all blood diseases, the best remedy is

AYER'S Sarsaparilla

Prepared by Dr. J. C. Ayer & Co., Lowell, Mass. Sold by all Druggists. Price $1; six bottles, $5.

Cures others, will cure you

KNOWLEDGE

Brings comfort and improvement and tends to personal enjoyment when rightly used. The many, who live better than others and enjoy life more, with less expenditure, by more promptly adapting the world's best products to the needs of physical being, will attest the value to health of the pure liquid laxative principles embraced in the remedy, Syrup of Figs.

Its excellence is due to its presenting in the form most acceptable and pleasant to the taste, the refreshing and truly beneficial properties of a perfect laxative; effectually cleansing the system dispelling colds, headaches and fevers and permanently curing constipation. It has given satisfaction to millions and met with the approval of the medical profession because it acts on the Kidneys, Liver and Bowels without weakening them and it is perfectly free from every objectionable substance.

Syrup of Figs is for sale by all druggists in 50c and $1 bottles, but it is manufactured by the California Fig Syrup Co. only, whose name is printed on every package, also the name, Syrup of Figs, and being well informed, you will not accept any substitute if offered.

BREVITIES.

Sunday morning the jury in the case of the State vs. Thomas Anderson-McCormack returned a verdict of guilty as charged in the indictment. The defendant is to be sentenced at 10 A. M. to-morrow.

The *Silver State* says Milo Miller, the brakeman injured in the wreck at Winnemucca, may recover. His right leg was broken in two places, the flesh of the left leg was torn from the bone and his breast bone was also fractured.

The annual fair of the Humboldt District Agricultural Society will begin on the 17th inst. and continue until the 20th, both days inclusive. The *Silver State* says the track is in excellent condition and liberal purses are offered.

Sunday morning Charles P. Ferrell awoke from a sound slumber in his room over Hymer's stable and noticed a man standing by his bedside. Ferrell asked the man what he wanted and the answer was a blow in the face. In the scuffle which ensued the intruder got away leaving a part of his coattail in Ferrell's hands. On returning to his room Ferrell found that his trunk had been rifled and a twenty-dollar gold-piece and six dollars in silver stolen. Ferrell is a horse-shoer and has a grip like a vise, but he had been ill for some days and the burglar was too strong for him.

IN response to a resolution Secretary Carlisle has sent a statement to the House of Representatives showing that there are in course of construction or authorized 120 public buildings in various parts of the country, the limit of cost of which is $36,205,731 19. The total amount appropriated for those buildings is $28,607,322 17, leaving $9,598,498 42 yet to be appropriated. No buildings have been authorized since the Fifty-first Congress, yet there are 49 upon which no actual work has been done and 22 for which the plans have not been prepared.

Washoe City School Report.

Following is the roll of honor of Washoe City school for the month of September:

Marion Gregory, Viola Smith, Maggie Winters, Rettie Jackson, Oliver Smith, Waite Borden, Eddie Greiner.

KATIE G. BLAKE, Teacher.

COCONA BALM

Is the best preparation known to prevent and heal roughness, chapping and breaking of the skin. Try it and you will be better pleased than with anything ever used, as it will keep the skin soft and smooth even in the coldest weather. Only 25 cents a bottle.

The largest assortment of heating stoves, parlor stoves, cook stoves and ranges, crockery and lamps at panic prices at Lange & Schmitt's. *

MARRIED.

CARR—PETERSON—In Auburn, Cal., October 8, 1893, Frank Carr to Miss Emelie L. Peterson, both of Reno.

DIED.

ALLISON—In Reno, October 9, 1893, Genie infant daughter of H. M. Allison, aged 10 months.

Carpet Weaving.

Mr. E. E. Thompson, practical carpet weaver, is prepared to do all work in that line. Call at residence, first house east of cattle bridge, north side, and see samples of work. oct10tf

NOTICE TO CREDITORS.

TO THE CREDITORS of and all persons having claims against the estate of Peter Swigart, deceased, are hereby notified to present the same with the necessary vouchers to the administrator, at the law office of T. V. Julien, on Virginia street, in Reno, Nevada, within four weeks from the first publication of this notice, or they will be barred, summary administration in said estate having been ordered.

H. P. BROWN, Administrator.

Dated Oct. 7, 1893.-w4

DIXON BROTHERS,

WHOLESALE AND RETAIL

BUTCHERS.

Fresh Beef, Pork, Mutton, Veal, Sausage Constantly on Hand.

HAM, BACON AND DRIED BEEF.

SHOP—Corner Commercial Row and Sierra Street, Reno, Nevada.

A share of the public patronage solicited.

JOHN SUNDERLAND'S ADVERTISMENT.

NEW GOODS, PATTERNS, STYLES, For the Fall and Winter of '93 and '94.

My Fall and WinterGoods in Medium and Heavy Weights,

MEN'S, YOUTHS' AND BOYS' CLOTHING

And Gents' Furnishing Goods.

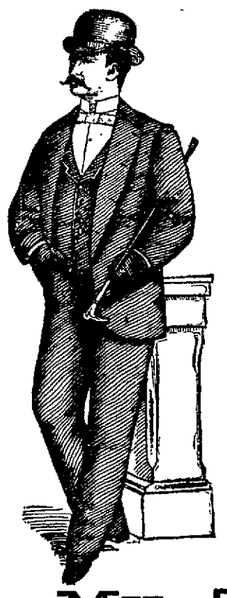

Finest Line of the Very Best HATS,

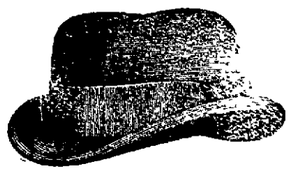

AND VERY LATEST STYLES of the very best manufacturers of the East. Don't buy poor, cheap, shoddy and unreliable goods that will give you no value for your money, when you can get good goods as cheap as you have to pay for shoddy.

HERE ARE SOME OF MY PRICES:

Men's Suits in Sack—Medium Weight	$8 00
Men's Suits in Sack—Heavy Weight	9 00
Men's Square Cut Heavy Weights	10 00
Men's Fine Cassamere Suits, Latest Pattern and Style	12 00
Youths' Suits, 12 to 18 years	6 00
Youths' Suits, 12 to 18 years	8 00
Youths' Suits, 12 to 18 years	10 00
Boys' Suits, from 8 to 14 years	6 00
Boys' Suits, from 8 to 14 years	5 00
Child's Short Pants Suits, from 4 to 10 years	$2 50, $3, $3 50, $4 50, $5, 6 00
Child's Short Pants	75 cts., $1, 1 25
Child's Short Pants, custom made	$1 50, 2 00

My Tailoring Department

IS COMPLETE.

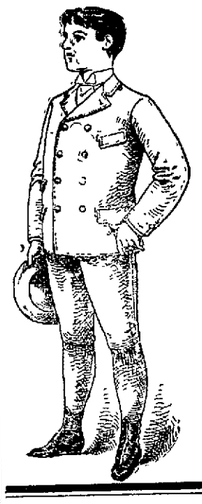

I IMPORT MY OWN CLOTHS,

And have secured the services of one of

The Best Cutters on the Coast.

Good Fits will be Guaranteed in All Cases.

My prices for Custom Made Suits will run from $25 upwards.

An examination of my prices will convince you that good goods and low prices is the rule at

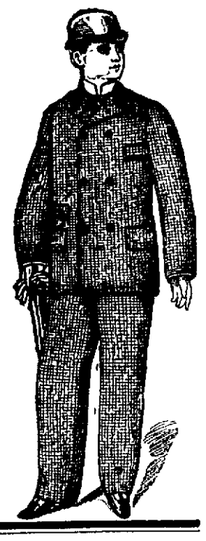

JOHN SUNDERLAND'S,

Virginia St., - - - Reno, Nev.

TOWN ORDINANCE NO. 41.

AN ORDINANCE TO AMEND AN ORDINANCE entitled, "An Ordinance to Amend Town Ordinance No. 36 of the Town of Reno, entitled, 'An Ordinance to fix and collect a licence tax upon certain trades and business in the town of Reno,'" adopted March 1st, 1893, adopted Sept. 4, 1893.

By virtue of the power and authority conferred upon us by the laws of Nevada, the Board of County Commissioners of Washoe county, Nevada, do ordain as follows:

SECTION 1. Section one of said amendatory ordinance is hereby amended to read as follows:

SECTION 1. Every person, firm or association engaged in selling goods, wares, merchandise or other personal property at auction or public outcry (except persons making such sales under an execution, or other order of Court), shall pay quarterly for a licence to carry on or conduct such business five hundred dollars, or for a monthly license, (which shall date from the first day of the month in which such license is issued) of two hundred and fifty dollars, or by the day, for each and every day, that he or they shall be engaged in said business, twenty-five dollars; provided, however, that all persons having second-hand household goods and furniture, second-hand vehicles and live stock may sell or cause to be sold at public auction or outcry without obtaining a license therefor.

Section 2 of said amendatory ordinance is amended so as to read as follows:

Every person, firm, association or corporation having a fixed place of business, and not herein specially mentioned or enumerated, dealing in goods, wares and merchandise shall pay a quarterly licence of three dollars.

BOARD OF EQUALIZATION NOTICE.

THE FOLLOWING IS A LIST OF ALL persons the value of whose property has been increased, and the amounts so added on the assessment roll of Washoe county, for the year 1893, who have not appeared before the Board of Equalization of said county, and a list of all property, the value of which has been raised, together with the amounts so raised, the owners of which have not appeared before said Board, and notice is hereby given to such parties as have not appeared before the Board of Equalization that the Board will meet at the office of the County Clerk of said county on

Monday, October 9, 1893,

When all persons, the value of whose property has been increased or the value of which has been raised, and who have not heretofore appeared before said Board, may appear and upon making affidavit that they had no knowledge of such increased valuation will be given a hearing before the Board on said date:

Mrs. Urilla Thoms, raised from $1,550 to to $3,850.

C. T. Bender, raised from $4,440 to $4,740.

Mrs. Mary A. Jones, raised from $1,300 to $2,300.

By order of the Board.

O. EVANS, Clerk.

Dated October 4, 1893.

SICK CATTLE,

DO YOU HAVE ANY? IF SO TRY

B. A. LEAK, Veterinary Surgeon,

Office at Golden Eagle Hotel, Reno, Nevada. After twenty-three years' experience with

ANTHRAH, BLACK LEG, BLACK TONGUE, TEXAS FEVER, and BLOODY MURRAIN,

I am able to treat them. No Cure no Pay in the first stage of the disease. au29tfd&w

"The Comfort" Tonsorial Parlors.

NO. 9, VIRGINIA ST., RENO, NEVADA.

A. C. HELMOLD, - Proprietor.

Comfort of patrons the first consideration.

HOT AND COLD BATHS AT ALL HOURS.

"Cleanliness is next to Godliness."

HENRY B. RULE,

The Real Estate and Insurance Agent

Scottish Union & National Insurance Company of Great Britain.
Home Insurance Company of New York.
German-American Insurance Company of New York.
National Assurance Company of Ireland.
Springfield Fire and Marine of Springfield, Mass.
Northern Assurance Company of London.
Norwich Union Fire Insurance Society of Norwich, Eng.
Fire Association of Philadelphia, Pa.
Sun Fire and Marine of San Francisco, Cal.
Phœnix Assurance Company of London, Eng.
American Fire Insurance Company of New York.
New Hampshire Insurance Company of Manchester.
Orient Insurance Company of Hartford, Ct.
Mutual Life Insurance Company of New York.
Pacific Mutual Life and Accident Insurance Company of San Francisco, Cal.

All Fire Insurance Policies Written on Day of Application.

Property Bought and Sold on Commission; Property Rented; Rents Collected; Loans Negotiated.

Cheap Lands! Good Homes! Sure Investments!

Lands in any part of Nevada, and Lassen and Sierra Counties in California.

Office CORNER COMMERCIAL ROW and SIERRA ST. Reno, Nev.

C. GULLING, President.
WM. HENRY, Secretary.

GEO. H. TAYLOR, Vice President.
FIRST NATIONAL BANK, Treasurer

RENO MILL AND LUMBER CO.

WHOLESALE AND RETAIL DEALERS IN

Rough and Dressed Lumber, Wood Turnings, Windows,

Doors, Blinds, Mouldings, Pickets, Shingles and Packing Boxes,

BEE MATERIAL OF ALL KINDS.

Wall Paper of Every Description.

Builders' Hardware, Paints, Oils, Glass, Etc.

J. B. McCULLOUGH,

DRUGGIST and APOTHECARY

Commmercial Row, Reno, Nevada.

Prescriptions Carefully Prepared

FROM THE PUREST DRUGS ONLY.

An Elegant Assortment of Toilet Articles, Picture Frames, Wall Paper, Paints, Oils, Glass, Etc.

Agent for THE WHITE SEWING MACHINE.

THE NEVADA CASH STORE

Has Reopened With a Full Line of

Dress and Fancy Goods,

Carpets and Linoleums.

S. EMRICH, Proprietor.

NewspaperARCHIVE®
NewspaperARCHIVE®

NEVADA STATE JOURNAL.

PRICE OF DAILY JOURNAL.
FIFTEEN CENTS PER WEEK
Delivered by Carrier.

TUESDAY, OCTOBER 10, 1893.

TIME TABLES.

Time of Arrival and Departure of Trains at Reno.

ARRIVES	TRAIN.	DEPARTS
	SOUTHERN PACIFIC.	
9 20 p. m.	No. 1, Eastbound Express	9.35 p. m.
7·25 a. m.	No. 3, Eastbound fast mail	7.35 a. m.
8·30 a. m	No. 2, Westbound Express	8 50 a. m.
9.10 p. m.	No. 4, Westbound fast mail	9.20 p. m.
	VIRGINIA & TRUCKEE.	
	No. 1, Virginia Express	7 55 a. m.
8 05 p. m.	No. 2, San Fran. Express	
	No 3, Local Passenger	1 45 p. m.
11 40 a m.	No. 4, Local Passenger	
	N.-C.-O. RY.	
	Express and Freight	8 30 a m.
4:30 p. m.	Express and Freight	

Time of Arrival and Departure of Mails at Reno.

MAIL	ARRIVES	CLOSES.
San Francisco, Sacramento and points in California and Oregon	7 25 a. m. 9 20 p. m.	8 00 a. m. 8 00 p. m.
Ogden, all Eastern points	9 20 p. m.	6 40 a. m.
Carson, Virginia and all Southern points	8 05 p. m.	6 40 a. m
Susanville and all points north	4 15 p. m.	8·00 a. m.

Buffalo Meadows and Sheephead mail arrives every Wednesday at 4 45 P. M. and closes every Thursday at 8 00 A. M.

V. & T. locked pouch from Virginia and Carson arrives at 11 45 A. M., mail for same closes at 1 30 P. M.

Postoffice Hours:

From 8 30 A. M. to 6 P. M. Sundays from 9 to 10 A. M.

Thin Children Grow Fat

on Scott's Emulsion, because fat foods make fat children. They are thin, and remain thin just in proportion to their inability to assimilate food rich in fat.

Scott's Emulsion

of Cod Liver Oil is especially adaptable to those of weak digestion—*it is partly digested already.* Astonishing how quickly a thin person gains solid flesh by its use!

Almost as palatable as milk.

Prepared by Scott & Bowne, N. Y. All druggists.

BREVITIES.

Hon Theodore Winters is in Reno.

L. L Crockett is down from Lakeview.

Mrs. E E. Thompson is prepared to weave carpets to order. See ad.

Nevada was awarded fifteen premiums at the World's Fair for ores and minerals.

Lieutenant Colonel William Sutherland of Virginia City arrived in town last night

To enrich and vitalize the blood, no medicine can be compared with Ayer's Sarsaparilla.

Mrs. F. H Stadtmuller and daughter of San Francisco are here visiting Mrs. W. O. H. Martin.

Senator Williams of Ormsby and D L. Bliss arrived here Sunday night on their way to California.

Ayer's Hair Vigor is justly considered the best and most economical hair dressing in the market

The Nevada Bank has declared a quarterly dividend at the rate of 6 per cent, payable October 16.

Yesterday was the most disagreeable day of the season. A strong, cool wind blew all day from the Sierra Nevada.

A carload of hogs from Mason Valley was brought here Sunday night on the V. & T. and shipped to San Francisco.

The eclipse yesterday was not much of a show; it did not even astonish the Indians. On the Pacific it was an annular eclipse; here it was only partial.

Judge Bonnifield of Winnemucca arrived here Sunday on his way to Carson, from which place he returned yesterday and left for home last night.

Lack of vitality and color-matter in the bulbs causes the hair to fall out and turn gray. We recommend Hall's Hair Renewer to prevent baldness and grayness.

Twelve hundred head of cattle from the Miller & Lux ranch in Northwestern Humboldt have arrived at Winnemucca for shipment to California, where they will be fed this Winter.

The engineers, firemen, trainmen and telegraph operators on the Denver & Rio Grande railway, have unanimously voted to accept a reduction of ten per cent in salaries until January 1st.

Frank Carr of the Reno Shoe Factory and Miss Emelie L. Peterson were married at Auburn, California, last Sunday. The bride is the sister of John Peterson of the Palace Bakery.

Dr. Patterson states positively that the children of Hugh Smith, who resides on North Virginia street near the English ditch, have the diphtheria. The Board of Health should see to this matter.

Postoffice Inspector Woodbury has caused the arrest of H. A. Chapline, route agent in Arizona, for stealing a registered letter containing $111 in greenbacks. Chapline confessed his guilt, pleading poverty and the support of an invalid brother as an excuse.

Royal Baking Powder

IF you are urged to buy other baking powders in place of the Royal, it is solely because the dealer can make more money on them, for all agree that the Royal is the best. The low cost of the others to the grocer is proof of the cheap character of their ingredients and of their inferior quality. All others are cheaper made powders of inferior strength.

is Highest of all in Leavening Strength.

"From actual analysis made by me, I pronounce the Royal Baking Powder to be the strongest and purest baking powder before the public."

—U. S. Gov't Food Report.

W. T. Wenzell M. D.,

Prof. Chemistry, Cal. College of Pharmacy of the University of California, Chemist State Board of Horticulture, etc.

RENO PUBLIC SCHOOLS.

Report and Honor Rolls for the Month of September, 1893.

RENO, Nevada, October 6, 1893.

To the board of school trustees: Gentlemen:—I herewith respectfully submit my report of the public schools of Reno for the month ending September 29, 1893.

The enrollment on the first day of the term was 417; on the 14th day of September, 484; and in the last week it had increased to 504. About thirty new pupils have come in from outside districts and are enrolled from the primary to the high school.

The experiment of holding school during Fair week was a decided success. More than four-fifths of the pupils attended, and of those absent over half (of the larger ones) were at work about the Fair. The parents of Reno, as a rule, do not want their children to be in idleness for a whole week so soon ater a long vacation; especially they do not want them in idleness at a time when so many temptations are about them. Our experience this year proves that parents will approve all reasonable firmness on the part of the school authorities in securing the attendance of pupils during the Fair There should be, on the part of teachers, no dallying with lessons on account of absentees at such time, but all who are necessarily absent should be given an opportunity to make up their lessons and should be encouraged so to do. These ideas we endeavored to carry out on the occasion referred to.

The State uniform course of study has been put on trial in the Reno schools, and I believe its thorough carrying out will materially raise the standard of attainment in all the departments. Of this I hope to write more fully in a future report. The immediate printing of the course of study is desirable.

NAMES OF TEACHERS.	DEPARTMENTS.	No. boys enrolled	No. girls enrolled	Total No. enrolled	Average No. belonging	Average daily attendance	Percentage of attendance	No. neither absent nor tardy	Total No. days attendance	Total No. of days absence	No. of visitors	No. tardiness
Mrs. Mary S. Doten	High School	18	24	42	41	38	95	24	638	15	0	11
Miss Lulu M. Hall	High School	9	16	25	22	19	86	15	475	9	3	3
Miss Fannie E. Short	Eighth Grade	16	18	34	33	30	91	11	699	11	5	1
Mrs. L. C. Booth	Seventh Grade	14	15	29	28	25	89	10	751	14	4	2
Miss Flora Northrop	Sixth Grade	13	18	31	30	28	93	12	700	16	1	3
Miss H. N. Linehan	Fifth Grade	13	13	26	25	23	92	12	690	13	2	1
Miss M. E. McIntosh	Fourth and Fifth Grades	15	26	41	38	34	89	15	691	16	1	2
Miss Nellie M. Rulison	Fourth Grade	15	26	41	38	35	92	13	762	12	4	1
Miss Helena E. Joy	Third Grade	15	26	41	37	34	92	14	762	12	5	2
Miss Emma Snow	Third and First Grades	26	19	45	40	36	90	23	722	18	5	1
Miss Mary Snow	Second Grade	26	19	45	40	36	90	22	722	18	5	1
Miss Lizzie Unruh	First Grade	10	14	24	22	19	86	23	498	9	1	1
Miss Arda Van Duzer	Second and First Grades	17	14	31	28	25	89	17	498	9	0	1

Senior and Middle H. S. Grade, Mary S. Doten, Teacher — Senior: Lizzie Wightman, 99; Rose Murphy, 99; Bertie Aitkin, 98; Clara Lupton, 98; Pearl Hart, 98; Bertha Twombly, 98: Louisa Julien, 98; Nellie Wright, 98; Katie Sunderland, 98; Guy Watts, 97; Mamie Chism, 97; Annie Cook, 96; Wilbur Everett, 96; John Aitkin, 96; Jennie Coleman, 96; Minnie Litch, 95.

Middle Grade: Alfred Doten, 100; May Avery, 99.7; Louise Ward, 99.7; Gertie Gilman, 99.5; Curtis Segrave, 98.8; Louise Linscott, 98.7; Delle Boyd, 98.5; Edward Brandon, 98; Cora McFarlin, 97.8; Jason Libbey, 97.7; Annie Steinberger, 97.7; Lottie Crocker, 96.5; Charles Ede, 96.3; Jessie Beck, 95; Charles Stewart, 95; Sadie Snare, 95.

Junior Grade, Lillian C. Hall, Teacher—Annie Theelen, 99.8; Effie Julien, 99.4; Emma Griffin, 99.1; Annie Conover, 98.5; Edna Williams, 97.4; Delia Sharp, 98; Charles Bready, 97.8; David Ward, 97.7; Gussie Bradshaw, 97.7; Carrie Bradshaw, 97.5; Gertrude Buncel, 97; Nora Moler, 96.8; Eva Kiely, 96.7; George Mapes, 96; Winnie Bowman, 95.7; Frank Berry, 95; Lizzie Allen, 98 5.

Eighth Grade, Miss Frances Short, Teacher—Irene Ede, 95; Cora Loring, 95; Nettie Benson, 97; Ivan Sessions, 95; Maude Hapgood, 97; Jakie Morris, 95; Kate Merklinger, 96.

Seventh Grade, Mrs. L. C. Booth, Teacher—Minnie Lonnsbury, 98; Josie Rittenger, 97; Richard Haydon, 96; Goodwin Doten, 96; Leona Mugford, 95; Daisy Aitken, 95.

Sixth Grade, Flora Northrop, Teacher—Minnie Loring, 96; Edna Bean, 95; Birdie Marsh, 95.

Fifth Grade, Miss H. N. Linehan, Teacher—Edith Rittinger, 99; Mable Welshons, 99; Mary Peterson, 98; Freda Frost, 98; May Wilson, 97; Clara Blum, 97; Della Levy, 97; Bertha Curler, 97; Ethel Boyd, 95; Mable Sunderland, 95.

Fourth and Fifth Grades, Miss M. McIntosh, Teacher—Fred Lodge, Lottie Wily, Annie Frandser., Davy Nathan, Maud Upson, Minnie Hutchinson, Sadie Seaton, Ida Harley, Bessie Jackson, May Robbins, Hal Updike.

Fourth Grade, Nellie M. Rulison, Teacher—Edith Brandon, 97; Ora Pendleton, 96; Willie Hamp, 96; Raymond Staley, 96; Beatrice Sunderland, 96; Edna Vaillancourt, 96; Rudolph Herz, 95; Earl Harrington, 95; George Hutchinson, 95; Della Douglas, 95; Grace Curtis, 95.

Third Grade, Helena E. Joy, Teacher—Ruby Rittinger, 96; Irene Peterson, 96; Clark Tilton, 96; Hattie Chapin, 96; Edna Thyes, 95; Leon Genesy, 95; Clark Beaudine, 95.

First and Second Grades, Miss Echo L. Loder, Teacher—Dora Boyd, Cyril Knox, Ethel Smith, Jacob Thompson, Alma Thompson.

Second Grade, Mary Snow, Teacher—Carrie Linn, Nellie Gallagher.

First Grade, Miss Lizzie Unruh, Teacher—Glen Johnson, Harry Hammersmith, Hilma Peterson.

First Grade, Miss Arda VanDuzer, Teacher—Celia Kearney, Harry Murry.

Respectfully,
JNO. EDWARDS BRAY,
Principal.

Shut Down,

That's what they call it when the mill closes and the work stops. The same term is applied to the liver when you suffer with Billiousness and Sick Headache. There is no action. A few doses of Simmons Liver Regulator will soon set the liver going properly, and keep the bowels regular. Take the Regulator now and then to prevent any re-occurrence of these distressing symptoms.

Hot lunch at Kerth's every day, 15 cents.

THE CODLING MOTH.

Good Results of Spraying Apple Trees.

[Newspaper Bulletin, No. 10]

In June of the present year the entomological department of the Experiment Station undertook experiments to determine the efficiency of spraying with paris green in preventing the destructiveness of the codling moth, the parent of the worm so injurious to the apple crop of Nevada. Efforts in this direction have been made in previous years, but they have been confined to one or at most, a few trees at a place. In some of these cases the result was very satisfactory, while in others it was but partially so. This variation in results has without doubt been chargeable to a lack of care in the application of the poison. The results in these cases that were satisfactory were quite apt not to be considered as indicative of results in field practice, owing to the small number of trees treated in each case. Thus it was to determine the cause of former failures and to make the conditions of the experiment conform as nearly as possible to those of actual field practice that the following work was performed.

A block of forty-eight trees in the orchard of Mr. A. B. Williams, on Sixth street, Reno, was selected for treatment, the remaining portion of the orchard being left untreated to serve as a check upon the work. To improve the conditions of the experiment in this respect the two adjacent rows of the two portions of the orchard are of the same variety (the Ben Davis), and each was well laden with fruit The poison used was paris green in water mixture at the strength of one pound to 225 gallons of water. During the process of application much care was taken that as complete mixture as possible and thus a uniform strength, should be maintained. While care in this respect permits the fruit to receive more nearly uniform treatment, it is most important in preventing the injury to foilage due to too great strength of poison, which tends to settle to the bottom of the vessel from which it is drawn.

The first application was made June 1st and 2d. The row of Ben Davis trees was given a second treatment on June 24th. The remaining trees thus received but a single application, that of June 1st and 2nd. At the time of the first treatment the blossoms were falling. On the second application the average size of the fruit was that of a walnut.

An examination of the orchard in the second week in September, when a fairly careful observation of the trees was made in passing from one to another, resulted in there being found less than a dozen examples of wormy fruit on the trees which had received the preventive treatment. The row twice sprayed apparently had been much benefited by the second application.

An examination of the portion of the orchard not sprayed showed a large percentage of the fruit to be wormy. This was particularly noticeable on the row of Ben Davis trees *adjoining that of the same variety which was sprayed.* The fallen fruit naturally showed a greater percentage injured, but the relative proportion of such in the two parts of the orchard seemed not materially different from that in the fruit still on the trees.

It is to be noted that the examination was not a close one. Greater care in this respect would have revealed more injured fruit from the trees experimented upon. However, the effect of the work was noted very much as it would be ordinarialy in picking the fruit.

The result of similar spraying by Mr. Wm. E. Gould in his orchard east of town, is very satisfactory. Here, too, there appears a noticeable difference in favor of trees sprayed twice over those receiving a single application.

It is believed that one of the most important factors in the work in each of these cases was the use of the "extension" pole, by which the spray nozzle was brought in close proximity to the young fruit, thus permitting it to become thoroughly wetted.

While exact information on the above results is not available, sufficient can be determined to make them very satisfactory, and the scale upon which the work was undertaken gives a fair indication of what may be hoped for in this method.

F. H. HILLMAN,
Agricultural Experiment Station,
RENO, Nevada, Oct. 9, 1893.

Walton Found Guilty.

The District Court and a jury were occupied yesterday in hearing the case of the State vs. Walton, who was charged with stealing a valise containing English money and several other articles from F. Bell, an east-bound passenger, who left the valise for a few moments in the waiting room at the depot. The case was submitted to the jury at about 3:30 o'clock yesterday afternoon, and they brought in a verdict of guilty of the charge of burglary shortly after 7 o'clock last evening. District Attorney Curler appeared for the State and T. V. Julien for the defendant.

Advertised Letters.

Following is the list of letters remaining uncalled for in the Reno, Nev., postoffice October 9, 1893:

Bessiman, Hamilton	Melrose, Mrs F
Bangert, G	Martin, Minnie
Bernardo, Isidoro	Neilson, Neil C
Brown, John	Orsborn, Charles
Brown, Ellis	Smith, Henry
Culp, G E	Shaver, J S
Comb, S L	Salebo, Speiro
Dealy, Mrs Ella	Rogers, Tom
Gardner, George	Richars & Henry
Humphrey, H J	Seiz, Joseph
Haines, T L	See, Elmer
Hall, C H	Sherman, C
Harp, John	Teetelbaum, J
James, Miss Lida	Tippett, Thomas
Jones, John J	Waller, Mrs H
Jackson, Mrs E M	Weerley, J H
Leon, Mrs Wm S-4	White, J
Morgan, Ernest	Weiss, N
McFreary, J A	Wikejon, H C

H. P. KRAUS, P. M.

Stationery, cutlery, notions, also gentlemen's underware and hats at A. Nelson's on Virginia street. Call and examine before purchasing elsewhere

Tired, Weak, Nervous

Mrs. Mary C. Cryderman

"I had rheumatism so severely that I was obliged to use a cane. I was tired of life and was a burden to those about me. I often suffered from dizziness, worried much, and was subject to nervous spells. Hood's Sarsaparilla made me feel like a different person. I owe my present good health to Hood's Sarsaparilla." MRS. MARY C. CRYDERMAN, La Fontaine, Kansas.

Hood's Sarsaparilla Cures

Be sure to get **Hood's.**

Hood's Pills cure all Liver Ills, Billiousness, Jaundice, Indigestion, Sick Headache.

Columbia Cycles.

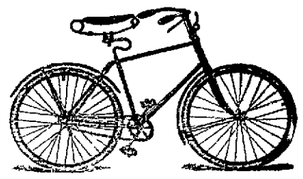

Model 32.

Model 32, Band brake, Elliptical or Round gear	$155 00
Model 31, Band brake, Elliptical or Round gear (ladies)	155 00
Model 30, "Relay," 30-pound Roadster, Elliptical or Round gear.	155 00
Model 29, Celebrated Century, round gear.	135 00
Model 28, Ladies' Wheel, cushion tire	115 00
Model 28, Ladies' Wheel, pneumatic tire.	130 00
Model 27, Gent's Wheel, cushion tire.	115 00
Model 27, Gent's Wheel, pneumatic tire	130 00
Columbia Racer, 26 pounds	160 00

Hartford cycles, with Columbia Pneumatic tire, Ladies or Gents	$105 00
Western Wheel Works line	$20 to $100 00
"Overland" Wheels, cushion tire	$90 00
"Overland" Wheels, pneumatic tire.	$100 00

The New Columbia Inner Tube Tire Furnished With all Columbia Wheels When Desired.

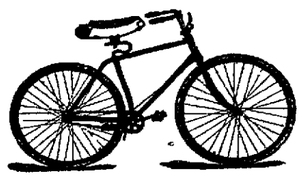

Model 29.

WILSON & LEWERS,
Agents for Nevada.
Send for catalogue.
RENO, Nevada.

DR. PRICE'S Cream Baking Powder.

The only Pure Cream of Tartar Powder. —No Ammonia; No Alum.
Used in Millions of Homes—40 Years the Standard.

PALACE DRY GOODS AND CARPET HOUSE.

PALACE DRY GOODS AND CARPET HOUSE

FALL OPENING OF
Novelty Dress Goods, Jackets, Capes, Etc.

Our respectability as fashion caterers, and the knowledge that we are looked to for all that's new, fashionable and correct by the ladies of this vicinity, at the beginning of each season, is one which we keenly appreciate. The honor of introducing to this territory the new thought of the civilized world, as the seasons roll around, impels us to greater, broader and more comprehensive ideas, and an excusable pride in excelling even ourselves. For weeks the fashion chrysalis has been steadily developing at THE PALACE, and

ON TUESDAY, OCTOBER 3d, it burst forth in a glorious constellation of bright and beautiful things, showering and deluging each department, filling shelves and counters with strangers anxious for an introduction into America's good graces, and will continue through the season.

The Palace Dry Goods House

Country Orders Receive Prompt and Careful Attention.

"Fine and Reliable Goods Sold Cheap."

HAVING succeeded to the business of J. C. HAGERMAN, on Virginia St., Reno, Nevada, I respectfully ask a share of the trade.

W. P. McLAUGHLIN

—A FULL LINE OF—

FANCY and STAPLE GROCERIES

CONSTANTLY ON HAND.

Fresh Fruits and Vegetables a Specialty

Any Sacramento
Or San Francisco
Price List Duplicated,

With Freight Added, for Cash, or on 30 Days Approved Acceptance.

Country Produce. at Market Price, Taken in Exchange for Goods.

W. P. McLAUGHLIN.

A GOOD TIME NOW to make your purchases. A well-filled larder gives contentment to the possessor.

ELGIN WATCHES.

Diamonds, Watches and Jewelry at Lowest Prices.

Perfect Satisfaction Guaranteed in Repairing of Fine Watches, Etc.

H. FREDRICK,
JEWELER,
RENO, - - - - - - NEVADA.

R. HERZ,
The Reno Jeweler,

—CARRIES—

The Best Line of Watches,

DIAMONDS,

JEWELRY and SILVERWA :

At Uniform Low Prices.

EAT.78.

—WE ARE DOING MORE

Watch Repairing, Engraving and Diamond Setting

THAN ANY HOUSE IN THE STATE.

W. O. H. MARTIN,

Hardware,

Groceries,

Provisions,

CROCKERY AND GLASSWARE.

AGRICULTURAL IMPLEMENTS AND MACHINE EXTRAS.

NEWSPAPER ARCHIVE®

"German Syrup"

For Coughs & Colds.

John F. Jones, Edom, Tex., writes: I have used German Syrup for the past six years, for Sore Throat, Cough, Colds, Pains in the Chest and Lungs, and let me say to anyone wanting such a medicine—German Syrup is the best.

B.W. Baldwin, Carnesville, Tenn., writes: I have used your German Syrup in my family, and find it the best medicine I ever tried for coughs and colds. I recommend it to everyone for these troubles.

R. Schmalhausen, Druggist, of Charleston, Ill., writes: After trying scores of prescriptions and preparations I had on my files and shelves, without relief for a very severe cold, which had settled on my lungs, I tried your German Syrup. It gave me immediate relief and a permanent cure.

G. G. GREEN, Sole Manufacturer,
Woodbury, New Jersey, U. S. A.

PROFESSIONAL CARDS.

DR. E. C. PHELPS.

DENTIST—OFFICE IN BANK OF NEVADA'S new building, Reno, Nev.

All operations in MODERN DENTISTRY skillfully executed at reasonable rates and satisfaction guaranteed.

*** OFFICE HOURS—9 A. M. to 5 P. M.

DRS. PHILLIPS & PHILLIPS
PHYSICIANS AND SURGEONS.

OFFICE — New Nevada Bank Building, Rooms 3, 4 and 5.

DR W. A. PHILLIPS—Office hours, 8 to 10 A. M. and 1 to 3 P. M. Residence, Corner Sierra and First streets.

DR. P. T. PHILLIPS—Office hours, 10 to 12 M., 3 to 4 and 7 to 8 P. M. Residence, West street, second house north of railroad.

BENJAMIN F. CURLER,
ATTORNEY-AT-LAW.
DISTRICT ATTORNEY
—OF—
WASHOE COUNTY.
OFFICE AT COURTHOUSE.

WM. WEBSTER,
ATTORNEY-AT-LAW:
RENO, NEVADA.
OFFICE — First National Bank Building, upstairs. jan1

T. K. STEWART.
SURVEYOR AND CIVIL ENGINEER.
UNITED STATES MINERAL DEPUTY.
OFFICE—Virginia street, Reno, Nev. jan1

DR. H. H. HOGAN,
PHYSICIAN AND SURGEON.
Office hours from 9 A. M. to 5 P. M. daily. Office and residence on Center street, near First, Reno, Nevada. jy10tf

H. L. FISH,
NOTARY PUBLIC AND CONVEYANCER.
Deeds and other papers drawn and acknowledgments taken at reasonable rates.
OFFICE—In First National Bank.

F. M. PAYNE,
PIONEER HOUSE MOVER.
Twenty years' experience in Nevada.
Will attend to orders from outside towns.
References from Carson, Hawthorne, Wadsworth, Amedee and other places.
Office: West street. P. O. Box 176. Reno, Nevada. apr298

C. A. NORCROSS.,
NOTARY PUBLIC A D TYPEWRITER.
Office with Baker, Wines & Dorsey, First National Bank Building. Typewriting done at reasonable rates. jy18tf

ROBT. M. CLARKE,
ATTORNEY-AT-LAW.
RENO OFFICE — Virginia street, in Powning's new building.

D. W. RULISON, D. D. S.
DENTIST—Graduate of the College of Dentistry, University of California, formerly with and successor to Dr. Mayo A. Greenlaw. Parlors in Powning Building, Virginia street. Office hours from 9 A. M. until 5 P. M. Nitrous Oxide Gas administered for the painless extraction of teeth. All operations in dentistry skillfully performed and satisfaction guaranteed. ap8tf

CHAS. A. JONES,
ATTORNEY-AT-LAW.
RENO, NEVADA
au8-91tf

H. B. MAXSON, C. E
UNITED STATES DEPUTY MINERAL Surveyor for Arizona and Nevada.
OFFICE—Courthouse, Reno, Nev. my1tf

DENTISTRY.
DR. H. A. FREDRICK, FORMERLY of Virginia City, graduate of the Leipsig and Berlin Dental Colleges, has permanently located in Reno, and can be found at his dental parlors,
FIRST NATIONAL BANK BUILDING,
ROOMS 13 AND 14.
Dr. Fredrick has a complete outfit of the latest improved instruments, and will guarantee to do nothing but the best of work. je17

THOS. E. HAYDON,
ATTORNEY-AT-LAW.
OFFICE—Powning's Building.

AN INCIDENT IN REAL LIFE.

Showing How Unpleasant People Can Make Themselves by Their Talk.

I stepped upon a Broadway car at the lower end of Broadway and rode in it along that fast changing highway as far as Nineteenth street. At the corner of Chambers street and Broadway a man of perhaps 40 and a woman not more than 25, he carrying a huge portmanteau, a collection of wraps, two umbrellas and a cane, she leading by the hand a 3-year-old baby, joined the partially crowded patronage already seated. A cloud of dissatisfaction rested upon the brow of the man. The frown of an already born rumpus fast unfolding into fruitage made forbidding and ugly the comely countenance of the woman. Her nervous disposition made itself known to every one in the car and particularly to the little boy as she yanked the child by the arm into the seat beside her. After a moment's silence the woman said, "You might have known how it would be," to which he responded, "Well, I might have known, but I didn't, so shut up!"

Another passenger entered the car at that moment and stumbled over the portmanteau.

"Hang that bag!" said the man.

"If I were you, I would keep my cussing for home," said the woman, and so on and on and on.

The ensuing half hour was passed by these two in a strain which would have done credit to the most pronounced hag in the dirtiest quarters of a third rate fish market. The little boy, thank heaven, went fast asleep. Much of the conversation between the two was inaudible save to the three or four people in immediate contact with them, but every once in awhile the shrill voice of the female bird soared into upper altitudes of defiance, making discordant the entire atmosphere and attracting the attention of nearly a score of people. They got out at the corner of Fourteenth street and Broadway and entered a cafe—he sullen, ejaculatory and profane; she keyed up to G in alt, defiant, shrewish, chock full of scold.

Well, what of it? It is not such a very uncommon thing for man and wife—for lovers even, for daily intercoursers—to quarrel and to vent serpentlike hisses from the unruly members that wag with curious motion as they distill poison from bitter and jaundiced hearts. It is not so uncommon, I admit, but isn't it always suggestive? I thought as I looked at the man, with a good, square, clean forehead, well marked brows, a clear skin and an air of self poise, that he was hardly doing himself justice. Save that his hands were rude and rough and that his boots were country made, that his portmanteau was considerably older than the ordinary hill and that his umbrella looked as though it might have been utilized by Mrs. Noah when she came from the ark, he was a man of the world in appearance.

And the woman had a pretty face. Her hair was parted in the middle, as women's hair should be, and revealed in its old fashioned brushing a tiny ear, not so small as to indicate utter selfishness, but, on the other hand, not so large as to rival a genuine Saddle Rock oyster in its vulgarity. Her eyes were brown, soft at that; her teeth were regular and clean; her dress was neat, her hands and feet well clad, and an occasional pat upon the boy's shoulder as he lay nestling against her, fast asleep, indicated the feminine nature, the affectionate tenderness of the mother.

Listening under the circumstances was not rudeness. It was compulsory. I sat next the boy. Some of his banana skin ornaments my coatsleeve until this moment. As he lay semicoiled up I noticed the copper nails in the bottom of his shoe and the copper toe upon the same. The group was easily and perfectly within my vision. As word after word fell red hot I thought: How odd this all would have sounded in that shell-like ear five years ago. How strange it would have seemed to the lover had he heard it or had it been suggested to him that ever it could be possible for him to hear such language from such lips.—Howard in New York Recorder.

Reclaiming Old Rubber.

Crude rubber is worth from 40 to 75 cents per pound, and yet a pound of hose or packing costs very much less. This would be hardly practical if it were not for the advances that have been made in the art of reclaiming or recovering rubber, which can be done at the total cost of about 8 cents per pound. There are several large factories in the country devoted solely to this purpose, and a great many manufacturers do recovering on a small scale at the seat of the production of new goods.

These old goods are placed in large tanks at the place of reclaiming. A solution of muriatic or sulphuric acid and water is poured upon the waste, and the whole set to boiling by a system of steam pipes passing through the tank. After 10 or 12 hours' boiling the cotton fiber, which is found in all rubber manufactures and which is the serious drawback in the reclaiming process, disintegrates and falls into a powder, and there is no difficulty then in the use of the waste.—New York Telegram.

Leigh Hunt's Breakfast Bouquets.

Leigh Hunt, that early day æsthete, declared breakfast to be the meal of all others when the poetic influence of a table posy was most to be desired. He would bring in a few clover heads or sprigs of grass culled from beneath the protecting bars of a park railing or city square if he could find nothing more beautiful, and with these to look at his fancy took him roaming out into boundless green fields and pastures new.—Chicago Tribune.

How Trees Grow.

The last annual circle of wood leaves an accumulation of living cells upon its surface, and toward midsummer these cells produce an abundance of new ones until the aggregate is sufficient to form a new annual layer. This process on common trees requires about six weeks.—Exchange.

Children Cry for Pitcher's Castoria.

WOOD FOR SALE.

Four-foot Wood Delivered for $5.00 a Cord.

Leave orders at Stevens, Fredrick's Cigar Store

BALD HEADS!

What is the condition of yours? Is your hair dry, harsh, brittle? Does it split at the ends? Has it a lifeless appearance? Does it fall out when combed or brushed? Is it full of dandruff? Does your scalp itch? Is it dry or in a heated condition? If these are some of your symptoms be warned in time or you will become bald.

Skookum Root Hair Grower

is what you need. Its production is not an accident, but the result of scientific research. Knowledge of the diseases of the hair and scalp led to the discovery of how to treat them. "Skookum" contains neither minerals nor oils. It is not a Dye, but a delightfully cooling and refreshing Tonic. By stimulating the follicles, it *stops falling hair, cures dandruff and grows hair on bald heads.*

☞ Keep the scalp clean, healthy, and free from irritating eruptions by the use of *Skookum Skin Soap.* It destroys *parasitic insects, which feed on and destroy the hair.*

If your druggist cannot supply you send direct to us, and we will forward prepaid, on receipt of price. Grower, $1.00 per bottle; 6 for $5.00. Soap, 50c. per jar; 6 for $2.50.

TRADE MARK Registered.

THE SKOOKUM ROOT HAIR GROWER CO.,
57 South Fifth Avenue, New York, N. Y.

Nevada State Journal

PUBLISHED

DAILY AND WEEKLY.

All the Latest Telegraphic and Local News

Daily by mail, one year	$6 00
Daily by mail, six months	3 00
Daily by carrier, per week	15
Weekly by mail, one year	2 00
Weekly by mail, six months	1 00

THE JOURNAL JOB OFFICE

IS PREPARED TO DO ALL KINDS OF

JOB PRINTING

Promptly and Neatly

AT THE VERY LOWEST PRICES

CONSISTENT WITH FIRST-CLASS WORK.

State Line Mills.

Clear and Common Lumber, Lathe, Shingles,

WOOD AND POSTS.

Address S. A. HAMLIN, Reno, Nevada, or Marmol, Nevada.

Leading Boot and Shoemaker

—OF RENO. DEALER IN—

BOOTS & SHOES

The Cheapest House in Town

☞ALL WORK DONE IN A WORKMANLIKE MANNER.☜

No Botch Work Allowed to Go Out of the Shop.

H. F. PAVOLA.

Next door to Berry & Novacovich's Store, Commercial Row, Reno, Nev

SWING HIGH AND SWING LOW.

Swing high and swing low
While the breezes they blow.
It's off for a sailor thy father would go,
And it's here in the harbor in sight of the sea
He hath left his wee babe with my song and with me.
Swing high and swing low
While the breezes they blow!

Swing high and swing low
While the breezes they blow.
It's oh for the waiting as weary days go!
And it's oh for the heartache that smiteth me when
I sing my song over and over again:
"Swing high and swing low
While the breezes they blow!"

"Swing high and swing low," the sea sing eth so,
And it waileth anon in its ebb and its flow,
And a sleeper sleeps on to that song of the sea,
Nor recketh he ever of mine or of me!
"Swing high and swing low
While the breezes they blow.
'Twas off for a sailor thy father would go!"
—Eugene Field in Chicago News-Record.

Lightning's Destructive Power.

During the year 1891 205 lives were lost (that we know of) in the United States east of the Rocky mountains directly through the action of lightning. How many were lost indirectly, and how many cases there were of shattered health and more or less permanent injury, we can only surmise. The financial loss due directly to lightning was certainly not below $1,500,000.

To get at something like a commercial estimate of the damage done by lightning in the past few years in this country, I have made use of The Chronicle fire tables for the six years 1885–90 and find that some 2,223 fires, or 1.3 per cent of the whole number, were caused by lightning, and the total loss was $3,386,826, or 1.25 per cent of the whole amount lost by fire. During 1892 we have a record of 202 lives lost. The damage may be estimated at as high a figure as in 1891. These losses are the more appalling when we recall that over 95 per cent of the casualties due to lightning occur between the months of April and September.

The question whether or not we are able to protect ourselves from lightning some five years ago would have been answered readily and with all sincerity, "Yes; a good electrical connection with the earth—a stout continuous copper rod, for example—will suffice." Today no such answer can pass unchallenged.—Popular Science Monthly.

Impostors In Holland.

An English traveler in Holland says that the natives sell all sorts of rubbish to the American and English tourists who go for a run through the water logged country. Whole crates of imitation Delft ware are made in Germany and sold in Holland as the genuine article. The tourist may have it of any age, design or condition. A little judicious mutilation by no means injures it.

Ancient articles of furniture too! Every week large consignments of chairs with embroidered backs, artistically faded and raveled, are sent over to Rotterdam from Shoreditch, where they are being made by latter day machinery.

Tons of silver shoe buckles and candlesticks and plates, spoons and cups enough to set a table around the globe are annually supplied at rare, round prices to the delighted tourists.

With the comfortable sums thus secured the thrifty Dutch live well, buying provisions at the following rates: Butter, 20 cents a pound; eggs, 25 cents per score; sugar, 12 cents a pound; beef or mutton, 12 to 16 cents a pound for the best parts; milk, 3 cents a quart; bread (which the traveler asserts is as light as a feather), 4 pounds for 10 cents; Java coffee, 25 cents; tea, 37 to 50 cents; chickens, 10 to 25 cents each; ducks, 12 to 18 cents; cheese (called "death's heads), 14 cents a pound.

HOOD'S CURES when all other preparations fail. It possesses curative power peculiar to itself. Be sure to get Hood's Sarsaparilla.

Sacramento's Water Supply System.

Peculiar specifications for supplying water to Sacramento are under discussion in that city. The water is to be taken from wells at least half a mile from the present city limits, and at least the same distance from any natural surface stream or pond. The contractor is required to guarantee "clear, sweet and wholesome water suitable for drinking water and domestic purposes."

A minimum of 1,000,000,000 gallons a year is to be supplied in such daily quantities, not exceeding 8,000,000 gallons, as may be required. At the end of five years this minimum may be increased by the city on giving six months' notice. The water is to be delivered through a riveted steel or iron pipe, laid and owned by the contractor, and delivered through a meter. The contractor must not furnish water direct to the customers, and is to have no control whatever over the mains, laterals, distributing pipes or water rates, which are to be entirely in the hands of the city authorities.—Engineering News.

High Living

if you keep at it, is apt to tell upon the liver. The things to prevent this are Dr. Pierce's Pleasant Pellets. Take one of these little Pellets for a corrective or gentle laxative—three for a Cathartic. They're the smallest, easiest to take, pleasantest and most natural in the way they act. They do permanent good. Constipation, Indigestion, Bilious Attacks, Sick or Bilious Headache, and all derangements of the liver, stomach, and bowels are prevented, relieved, and cured. They're guaranteed to give satisfaction in every case, or your money is returned.

The worst cases of Chronic Catarrh in the head yield to Dr. Sage's Catarrh Remedy. So certain is it that its makers offer $500 reward for an incurable case.

RUHE & MIDDOUR,
WHOLESALE & RETAIL DEALERS IN
BEEF,
Mutton, Pork, Sausages, Veal, Etc.
Meat delivered to all parts of the city. Shop—Commercial Row, Reno, Nevada.

VIGOR OF MEN

Easily, Quickly, Permanently Restored.
WEAKNESS, NERVOUSNESS, DEBILITY,
and all the train of evils from early errors or later excesses, the results of overwork, sickness, worry, etc. Full strength, development and tone given to every organ and portion of the body. Simple, natural methods. Immediate improvement seen. Failure impossible. 2,000 references. Book, explanation and proofs mailed (sealed) free.
ERIE MEDICAL CO.
BUFFALO, N. Y.

SOCIETIES.

F. & A. M.

RENO LODGE No. 13, F. & A. M., MEETS at Masonic Hall, Reno, Nevada, on the second Saturday of each month. All sojourning brethren are respectfully invited to attend.
S. M. JAMISON,
jy12tf Secretary.

A. O. U. W.

NEVADA LODGE, NO. 5, A. O. U. W., meets every Tuesday night at 7:30 o'clock in Masonic Hall. Visiting brothers cordially invited to attend.
E. L. SEITZ, M. W.
B. C. SHEARER, Recorder. aug6m

Amity Lodge, No. 8, K. of P.

THE REGULAR MEETINGS OF AMITY Lodge, No. 8, K. of P., Knights of Pythias are held in Masonic Hall every Friday evening commencing at 8 o'clock sharp. All knights in good standing are fraternally invited to attend. By order of the Chancellor Commander.
S. J. HODGKINSON,
oct29tf K. of R. & S.

Truckee Lodge, No., 14. I. O. O. F.

TRUCKEE LODGE, NO. 14, I. O. O. F., meet in their new hall west side Sierra St. near the Golden Eagle Hotel, Reno, Nevada, every Wednesday evening at 8 o'clock. Punctual attendance of members is requested. Visiting members in good standing are cordially invited to attend.
JOHN ARMSTRONG, N. G.
JOHN BOWMAN, Secretary.

JOHN ARMSTRONG,
Manufacturer of and dealer in
Harness, Saddles, Bridles, Collars,
Whips, Robes and Blankets,
In fact a full stock of goods in my line of business.
Repairing Promptly Attended To.
Sierra street, north of track, near Golden Eagle hotel, Reno, Nevada. je4tf

ALFRED NELSON,
Dealer in Imported and Domestic
GIGARS AND TOBACCO,
Iso General Assortment of Hats, Gloves and Men's Underwear. And a Large and Well Selected line of
CUTLERY AND NOTIONS.
West Side of Virginia St. Reno, Nev
A Marble Sidewalk Marks the Store. jan18

TRUCKEE MARKET.
W. S. BAILEY, ...Propr.
Wholesale and Retail Butcher
FRESH BEEF, MUTTON, PORK, Veal and sausage constantly on hand.
Ham, Bacon and Smoked Beef a Specialty.
☞ We in Office—Truckee Market, Virginia St Reno

M. J. CURTIS,
ARCHITECT AND BUILDER,
RENO, NEVADA.
☞ Plans Furnished and Estimates Given.
Residence and place of business—Corner of First and Stevenson streets, Reno, Nev. jal

RENO LIVERY AND FEED STABLE
Opposite the R. R. Depot, Reno.
J. A. POTHOFF, PROPRIETOR.
Horses, Buggies and Saddle Horses
—TO LET.—
Best Turnouts Constantly on Hand
☞Horses Boarded by the Day, Week or Month

OPERA HOUSE
Livery and Feed Stable.
All Kinds Of Rigs Rented at Most Reasonable Rates.
Horses Boarded by the Day, Week or Month.
WM. CARTER, Proprietor.
sep2tf

THE ARCADE SALOON,
S. ARMANKO . . . . . Proprietor
Finest Wines, Liquors and Cigars.
Commercial Row, Reno.

J. H. CLARK, J. COHN.
COHN & CLARK,
OPPOSITE THE BANK OF NEVADA.
BUYERS AND DEALERS IN NEW AND second hand goods, and all classes of merchandise. Money loaned on collateral. Old gold and silver bought. Tailoring, cleaning and repairing neatly done at short notice. A full line of misfit clothing, also a full line of gentlemen's shoes constantly on hand. se2tf

MERCHANTS' EXCHANGE
CORNER of Virginia Street and Commercial Row.
DUSEN CHURICH, Proprietor.
The Finest of WINES, LIQUORS and CIGARS.
☞Call and see me.☜ my6

MISCELLANEOUS.

TREASURER'S REPORT.

RENO, Nev., September 30, 1893.

To the Hon. Board of County Commissioners, for Washoe county, Nevada:

I herewith submit my report as County Treasurer of said county for the quarter ending Sept. 30, 1893, as follows:

Balance on hand July 1, 1893	$22,557 03

RECEIPTS.

Received during month of July 1893	$14,280 60
" " " Aug. "	3,254 86
" " " July "	3,018 78
Total receipts for quarter	$20,554 24
Total	$43,111 27

DISBURSEMENTS.

Disbursements for month of July 1893	$4,979 72
" " " Aug 1893	8,500 12
" " " Sept., 1893	6,124 45
Total disbursements for quarter	$19,604 29
Balance on hand Sept. 30, 1893	$23,506 98

In the following funds, viz:

State	$1,254 42
Officers' Salary	239 14
General	4 38
Contingent	100 97
Indigent sick	292 49
General Road	1,151 12
Agricultural Society	873 49
Judges' Salary	846 25
Reno School Redemption	30 81
Reno Incorporation	354 15
Reno Park	12 87
State University bonds	51 51
Wadsworth Fire bonds	6 99
Wadsworth Fire Department	48 92
General School	249 26
School District No. 1, Franktown	128 00
do do do 3, Washoe	391 73
do do do 5, Mill Station	212 91
do do do 6, Glendale	723 65
do do do 7, Verdi	939 66
do do do 9, Huffakers	445 45
do do do 10, Reno	11,049 65
do do do 11, Wadsworth	1,108 22
do do do 13, Browns	300 81
do do do 14, North Truckee	665 68
do do do 15, Pleasant	369 04
do do do 16, Winnemucca	32 84
do do do 17, Pyramid	344 93
do do do 18, Spanish Springs	398 01
do do do 19, Anderson	291 63
do do do 20, Red Rock	197 10
do do do 21, Bonhams	112 06
do do do 22, Laughtons	420 81
do do do 23, Clarks	88 29
do do do 25, Buffalo	80 83
Total	$23,506 98

D. B. BOYD, County Treasurer

COUNTY AUDITOR'S REPORT.

AUDITOR'S OFFICE, WASHOE CO., NEV., RENO, October 5, 1893.

To the Board of Commissioners of Washoe County, Nevada:

In accordance with law I submit my statement of the financial condition of Washoe county for the quarter ending September 30, 1893:

Cash in Treasury June 30, 1893	$22,557 03

RECEIPTS

Fees from county officers	$1,018 42
Sale Wadsworth Fire Bonds	5,050 00
School money from State	6,151 08
Gaming licenses	1,304 75
County licenses	2,344 75
Dog and tags licenses	877 82
Per prop Collections 1893	2,872 24
Poll tax Collections	1,359 45
Penal Fines Justices	24 00
Delinquent tax, 1892	4 72
Returned by Bancroft Co	22 00
	$20,554 24
Total	$43,111 27

EXPENDITURES.

Nevada State fund	$ 87 50
Salary fund	3,217 24
Contingent fund	84 90
Indigent sick fund	81 35
General road fund	120 00
Agricultural bonds	180 90
Judges salary fund	856 88
Reno school bonds	400 03
Reno Incorporation fund	4,564 94
Reno park fund	42 62
Wadsworth fire bonds	5,024 68
General school	34 25
School District No. 1	107 58
do do do 3	44 00
do do do 6	31 59
do do do 7	296 84
do do do 9	142 12
do do do 10	3,023 05
do do do 11	735 25
do do do 13	18 00
do do do 14	273 50
do do do 16	64 00
do do do 18	5 25
do do do 19	102 10
do do do 21	26 65
	$19,604 29
Cash in Treasury Sept. 30, 1893	$23,506 98

LIABILITIES:

Bridge bonds	$4,000 00
Agricultural bonds	6,000 00
Audited claims on salary fund	125 00
Claims on General fund	8,254 61
" " Contingent fund	3,166 98
" " Indigent sick fund	2,386 42
" " General road fund	15,836 19
Reno Incorporation fund	14 18
" " Reno Park fund	525 00
Claims on School District No 23 fund	70 00
	$37,878 39

Respectfully,
JNO. B. WILLIAMS,
Co. Auditor.

R. C. LEEPER,
Sierra Street, next to Luke's Blacksmith Shop
Manufacturer of and Dealer in
HARNESS, CHAPARRERAS,
SADDLES, WHIPS,
BRIDLES, COLLARS,
Buggy Robes, Saddlery Ware, Etc.
☞Repairing promptly attended to.

Cool, Sharp Beer,
5 Cents a Glass,
AT THE—
Monarch Saloon.
Also Fine
WINES, LIQUORS AND CIGARS.
First-Class Billiard and Pool Tables.
MATSON & VORM, Proprietors.
je2tf.

T. K. HYMERS,
TRUCKEE LIVERY, FEED AND SALE STABLE.
Sierrt Street, Reno, Novada.
Horses, Buggies and Saddle Horses
—TO LET—
And Horses Boarded by the Day, Week or month at Terms to Suit the Times.
I have also a large hay yard with good stables. Also corals well watered for loose stock. HEARSE TO LET.

VIAVI.
Main Office at Mrs. B. E. Hunter's
Also For Sale At
Miss L. F. Sheldon's Art Rooms,
Also of the Local Agents.
I would be pleased to answer all questions, either personally or by letter, regarding the many diseases which VIAVI CURES.
MRS. B. E. HUNTER.
fy20tf

NEWSPAPER ARCHIVE®